

# OpusLab<sup>®</sup> Laboratory Information System

OpusLab<sup>®</sup> - a highly flexible laboratory information system developed for hospitals, reference laboratories, multi-site implementations, long-term acute care facilities, and physician groups



**Results.** Nothing can affect patient outcomes more than laboratory results. That is why the speed with which they are discerned and the accuracy of their reporting cannot be overemphasized. Your Laboratory Information System (LIS) is one of, if not the, most important system in your clinical IT workflow because of its direct impact on patient care.

Who better to provide this key information system for your organizational needs than a company whose genesis is rooted in the laboratory setting? Opus Healthcare Solutions started over 20 years ago providing solutions for the clinical laboratory with its OpusLab<sup>®</sup> system, part of the OpusClinicalSuite<sup>®</sup>. Because of our expertise and the fact that we develop, manage, and support all modules of OpusLab<sup>®</sup>, Opus Healthcare has a high level of agility, along with an aptitude to promptly act upon changing trends in the clinical laboratory. OpusLab<sup>®</sup> delivers on the expectations of an LIS, including:

## CUSTOMIZED ORDER & WORKFLOW PATHWAYS

Real-time TAT and priority monitors.

Single sign on access to all OpusLaboratorySuite modules.

- Easy retrieval of results through the application, secure website providing remote access, or custom published reports

- Optimization of workflow to improve staff productivity

- Robust management reporting empowering laboratory management to generate detailed statistical analysis of information and efficiently mine all components of the database

- Rules-based logic incorporated into core functionality including medical necessity checking and billing reconciliation, order combination and accession creation, results review and modification, critical action screens and call management, report formatting and distribution, and QC alerts

By providing a solution that is both elegant and scalable, OpusLab<sup>®</sup> provides the best of both worlds. As a mission critical application, the architecture of OpusLab<sup>®</sup> combines outstanding flexibility, performance and stability in an intuitive graphical user interface. Whether hosted by Opus Healthcare Solutions as an ASP, or managed locally at your facility, OpusLab<sup>®</sup> delivers the tools necessary to create a new economic and business model for the clinical laboratory. Over twenty years of proven results for you and your patients...that is Clinical Freedom.

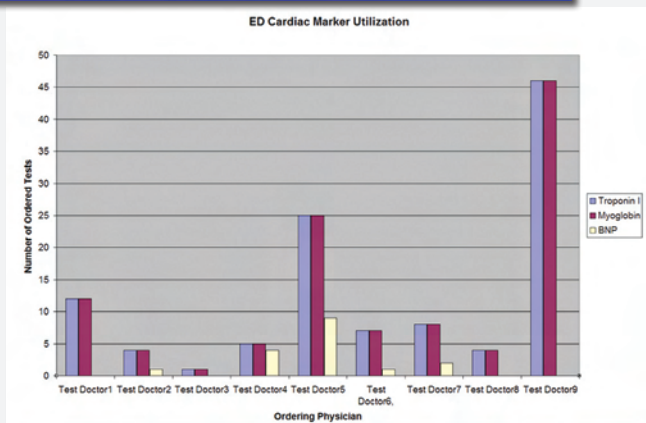
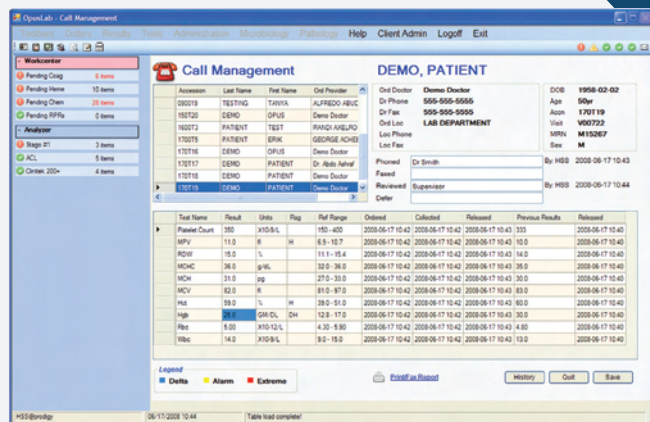

## ADMINISTRATIVE REPORTING

Comprehensive data mining utilities.

Integrated data export to Microsoft Office.

For more information regarding OpusLab<sup>®</sup> and other solutions in the OpusClinicalSuite<sup>®</sup> visit us at [www.opushealthcare.com](http://www.opushealthcare.com) or call (800)676-3371.



# OpusLaboratorySuite at a Glance

## OpusLab®

- Customized order and workflow pathways.
- Integrated real-time TAT and priority alerts.
- Rules-based result and QC prompts and call management.
- Integrated reporting with other OpusLaboratorySuite modules.
- Integrated data export to Microsoft Office.

## OpusMicro

- Seamless integration within other OpusLabSuite modules.
- Rules-based media setup.
- Rules-based drug suppressions and workflow.
- Complete epidemiology and antibiogram reporting.
- Integrated reporting with other OpusLaboratorySuite modules.

## OpusAP®

- Seamless integration within other OpusLabSuite modules.
- Rich-text editor with integrated spell check engine.
- Image integration.
- Rules-based case assignment and status review.
- Integrated reporting with other OpusLaboratorySuite modules.

## OpusCollect

- Phlebotomy task assignment and specimen tracking.
- Integrated real-time collection and priority alerts.
- Comprehensive audit of all collection activities.

## OpusMReports

- Comprehensive data mining utilities.
- Integrated data export to Microsoft Office.
- Robust report management, formatting and security.
- Easily create custom reports to meet regulatory requirements, track productivity, assess and adjust workflow or utilization, etc.

## OpusLabWebView

- Web portal for remote access of laboratory order and result information through secure website.

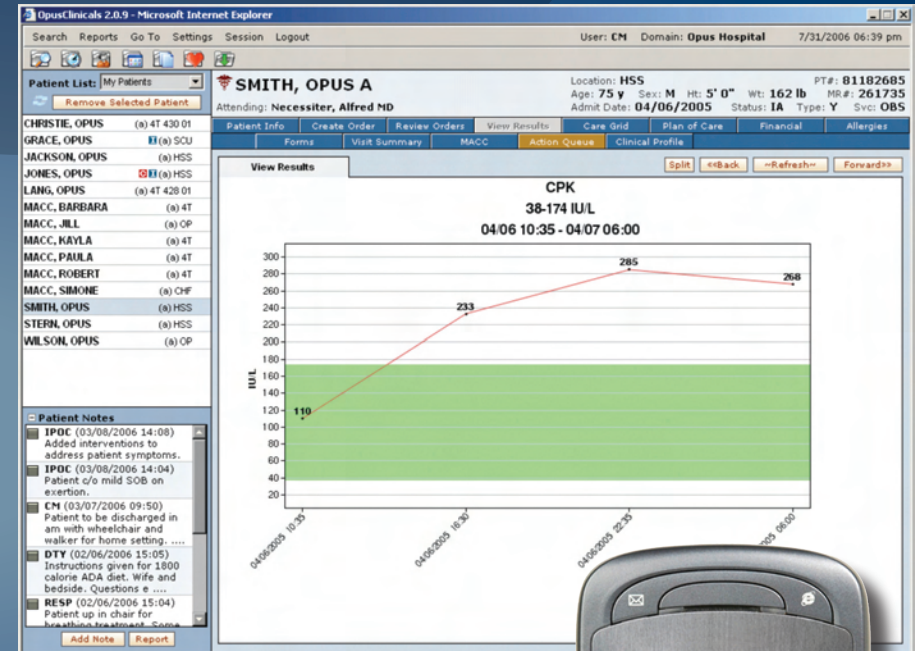

## OpusMobility®

- Web portal for remote access of laboratory order and result information on handheld device.

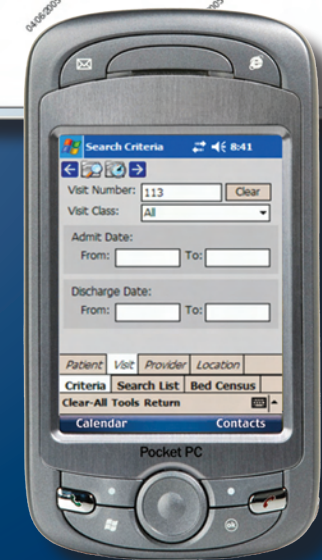

Opus Healthcare Solutions, Inc.  
12301 Research Blvd. • Bldg. IV, Suite 200 • Austin, TX 78759  
Toll free 800.676.3371

For more information on OpusLab® go to:  
[www.opushealthcare.com](http://www.opushealthcare.com)